

CERTIFICATE OF SURVEY

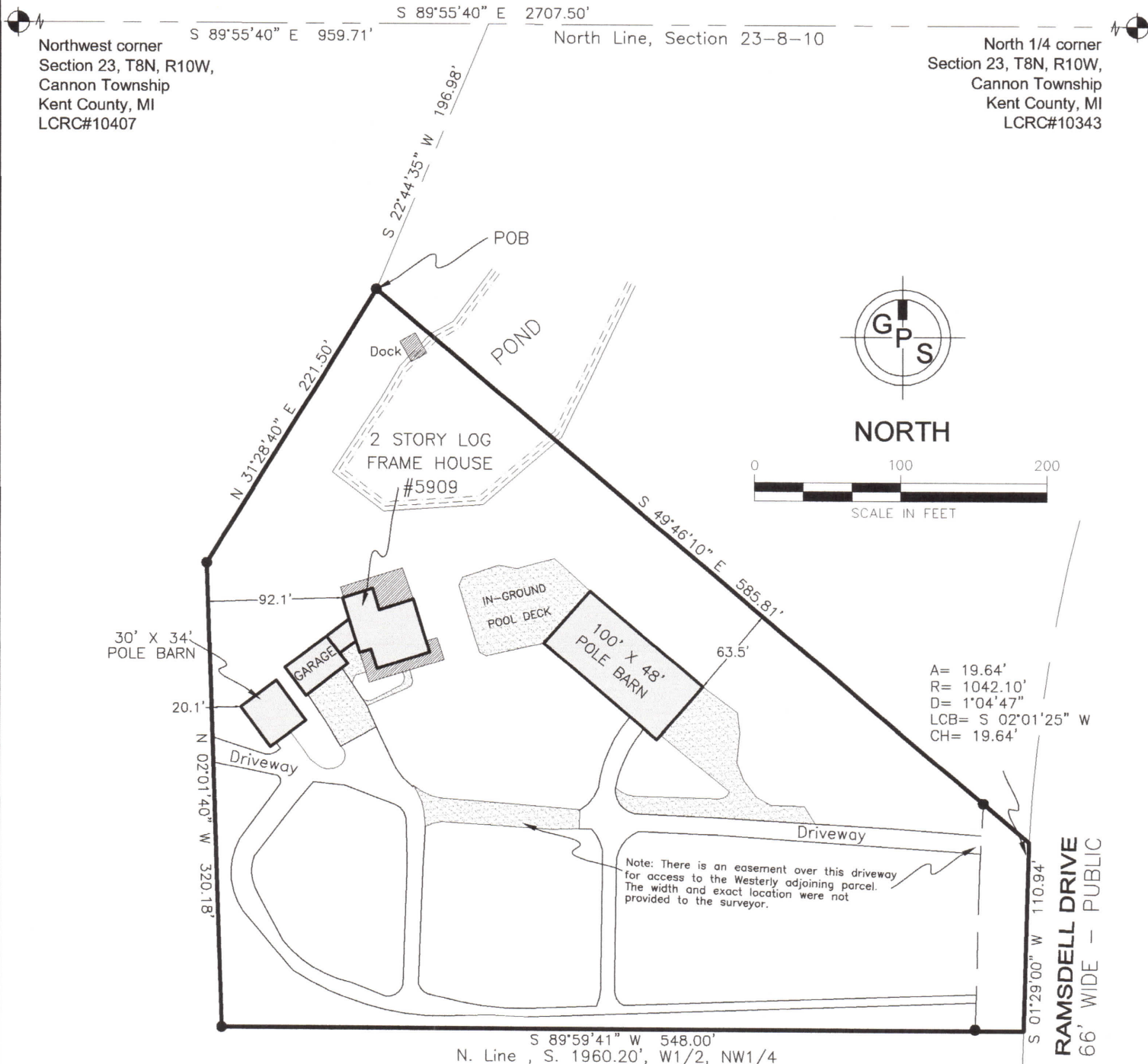

Description Furnished:

Part of the Northwest 1/4 of Section 23, Town 8 North, Range 10 West, Cannon Township, Kent County, Michigan, described as: Commencing at the Northwest corner of said Section 23; thence S89°55'40"E along the North section line, 959.71 feet; thence S22°44'35"W, 196.98 feet to the Point of Beginning; thence S49°46'10"E, 585.81 feet to the centerline of Ramsdell Drive, a 66 foot wide public roadway; thence Southwesterly, 19.64 feet along said centerline on a 1042.10 foot radius curve to the left, the long chord of which bears S2°01'25"W, 19.64 feet; thence S1°29'W along said centerline, 110.94 feet to the North line of the South 1960.20 feet of the West 1/2 of said Northwest 1/4; thence S89°59'41"W along said North line 548.0 feet; thence N2°01'40"W, 320.18 feet; thence N31°28'40"E, 221.50 feet to the Point of Beginning, containing 4.34 acres of land.

I HEREBY CERTIFY THAT I HAVE SURVEYED THE ABOVE DESCRIBED PROPERTY AND THAT THE RATIO OF CLOSURE IS NO GREATER THAN 1/5000 AND THAT SAID SURVEY SUBSTANTIALLY COMPLIES WITH THE REQUIREMENTS OF PUBLIC ACT #132 OF 1970 AS AMENDED.

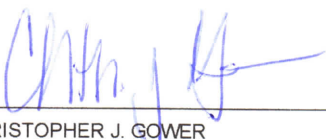
CHRISTOPHER J. GOWER

P.S. 47951

LEGEND

- FOUND IRON STAKE
- SET IRON STAKE
- P = PLATTED DIMENSION
- R = RECORD DIMENSION
- M = MEASURED DIMENSION

CLIENT:
Miedema Asset Management
Group - Sid Miedema
601 Gordon Industrial Court
Byron Center, MI 49315

JOB NO. 2017-85
DATE: July 9, 2017
REVISED: -
OFFICE: CJG
FIELD: CJG
SHEET: 1 of 1

PROPERTY LOCATION:

5909 RAMSDELL DRIVE, NE
ROCKFORD, MICHIGAN 49341

GPS
**GOWER PROFESSIONAL
SURVEYING, P.C.**

7144 Childsdale Avenue, NE
Rockford, MI 49341

(616) 863-9508 VOICE
(616) 866-6483 FAX



CHRISTOPHER J. GOWER, P.S.
MICHIGAN No. 47951